



Ohio Farm Bureau Foundation  
*2022 Annual Report*



*Thank you for investing in the future of Ohio agriculture.*

# Dear Friends,

It is the generous giving of ourselves that produces the greatest harvest. Your generosity in 2022 did just that: it allowed us to fulfill our mission by inspiring a great harvest of young leaders, ensuring the progress and prosperity of Ohio agriculture far into the future.

Just as it takes time to nurture a seed into a productive plant, the Ohio Farm Bureau Foundation believes that we must invest in the next generation of agricultural leaders now. Through scholarships, innovative programming and grants, the foundation builds a growing workforce of farmers who are passionate and prepared to strengthen Ohio agricultural communities.

As you'll read in this year's annual report, we continue to dedicate our time and resources to creating pathways for young people to learn about the variety and viability of careers in agriculture. Our work begins with agricultural literacy. By helping young people gain ag literacy, we introduce them to the educational and direct employment possibilities related to farming. Through the generosity received from members like you, the foundation inspires those who will run the family farm, and those who will start their own entrepreneurial ventures. Those who love getting dirt under their nails, and those who love studying soil under a microscope. Those who want to climb into the combine, and those who want to climb the corporate ladder.

On behalf of our board of directors and Ohio Farm Bureau leadership, we are grateful for your continued support. Together, we are strengthening the future of Ohio agriculture.



**Kelly Burns**  
Executive Director

## 2022 Foundation Board of Directors



**Tara Durbin**  
President  
Chief Lending  
Officer Agriculture,  
Farm Credit  
Mid-America



**Jenny Cox,**  
1st Vice President  
Owner, Cox Seed  
Sales



**Amy McCormick**  
2nd Vice President  
Corporate Affairs  
Manager, The  
Kroger Co.



**Lane Osswald**  
Treasurer  
Owner, Growing  
Acres Farm



**Adam Sharp**  
Executive Vice  
President, Ohio  
Farm Bureau  
Federation



**Nathan Brown**  
Owner, Brown  
Farms



**Michael Bailey**  
Vice President  
Strategic  
Partnerships,  
Ohio Farm Bureau  
Federation



**Annalies Corbin**  
President & CEO,  
PAST Foundation



**Dan Durheim**  
Associate Vice  
President of  
Sponsor Relations,  
Nationwide



**Doug Miller**  
Vice President,  
Ohio Rural Electric  
Cooperatives, Inc.



**Jane Scott**  
President &  
CEO, Columbus  
Metropolitan Club



**Mike Boyert**  
Owner, Boyert's  
Greenhouse & Farm



**Jenna Gregorich**  
Bird Health  
Programs Manager,  
Ohio Poultry  
Association



**Roger Nicol**  
Retired HR  
Professional, Union  
County



**Mike Townsley**  
Chairman, Bob  
Evans Farms, Foods  
& Post Refrigerated  
Retail

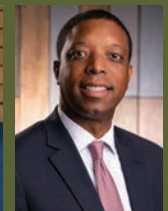

**Stephen White**  
Vice President  
of Strategic  
Initiatives, Business  
Development and  
External Affairs,  
In-House Counsel,  
The Center for  
Science and  
Industry

*MISSION: Inspiring innovation and cultivating investment in Ohio's farm and food community.*

# 2022 by the numbers

**\$987,218**

total dollars raised

**\$163,403**

dollars raised in direct support to county Farm Bureaus

**44%**

of all donors in 2022 were first-time donors

**\$84,366**

total scholarship dollars awarded

**67**

number of students who received a scholarship

**\$100,000**

Youth Pathways Grant awarded to Junior Achievement of North Central Ohio

**\$20,000**

granted to county Farm Bureaus

**\$2,154**

received through Gift of Grain program

## 2022 Total Dollars Raised | \$987,218

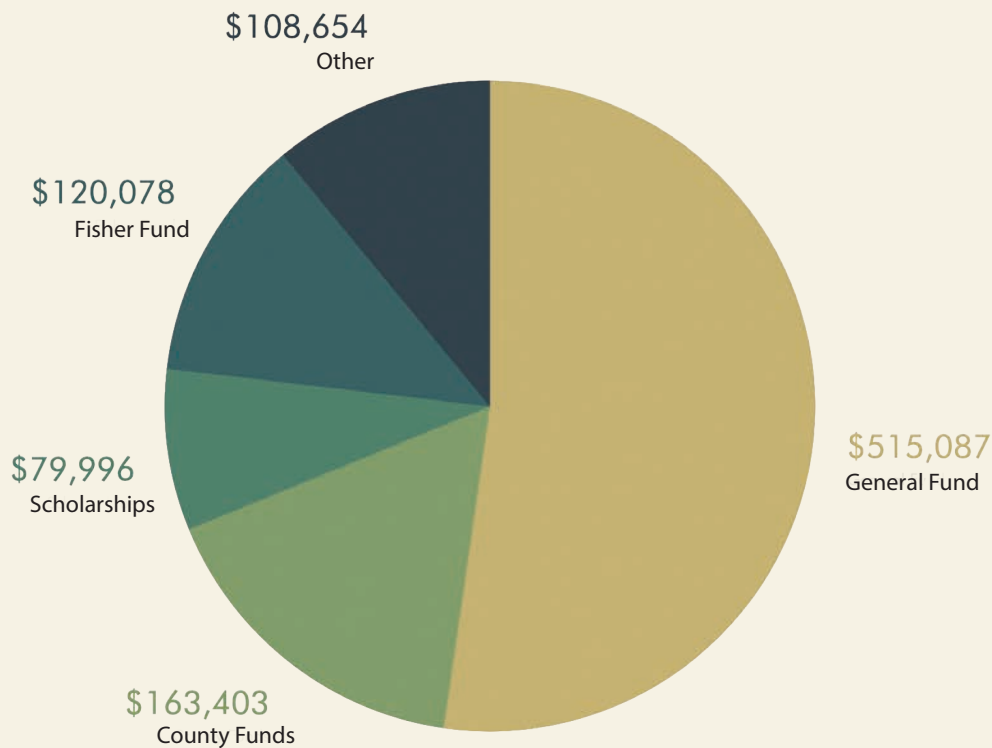

The 2022 Ohio Farm Bureau Night at Nationwide Arena raised \$4,280. On March 19, 2022, over 200 Ohio Farm Bureau members gathered to enjoy a night of food, fellowship and fun at Nationwide Arena. \$10-\$20 of every ticket sold was donated back to the foundation.

The 2022 golf invitational raised a record-breaking \$100,400. The 2022 Honorees were Tim and Karen Corcoran and Terry and Lisa McClure who were honored for their exceptional impact on Ohio agriculture.

# 2022 Impacts

**2022 Scholarships**  
**\$84,366 | 67 recipients**

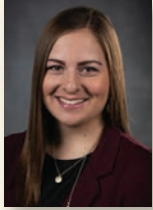

**Ryanna Tietje,  
Wood County**

“With this scholarship I am able to serve as a leader on campus and in my community while maximizing my time and potential.”

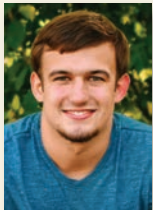

**Brandon Zuercher,  
Hancock County**

“Without contributions from donors, I would not be where I am today. Thank you to the Ohio Farm Bureau Foundation donors.”



**Dawson Osborn,  
Highland County**

“I really appreciate the scholarship from the Ohio Farm Bureau Foundation because it has aided me in my journey to becoming

an advocate for agriculture.”

Scan the QR code to view a thank you to our scholarship donors.



## Welding scholarship now offered in Summit County

Brad Mularcik, a long-standing member of the Summit County Farm Bureau, believes that there is too little attention paid to the skilled trades as



a career choice for young people. The Mularcik Welding Scholarship for Summit County will award its first \$1,000 scholarship to a Summit County student enrolled in a post-secondary vocational training program, college or university seeking accreditation, certification or a degree related to welding.

## Inspiring the next generation

The Junior Achievement Inspire Career Exploration Fair is the 2022 recipient of the **Youth Pathways for Careers in Agriculture Grant**. A total of \$100,000 will assist this nonprofit as it takes the traditional career fair model and turns it into a massive career exploration program focused on building a talented pipeline of agricultural professionals, utilizing in-person events and a virtual platform.

Scan the QR code to learn more about Junior Achievement’s Inspire Career Exploration Fair.



## County Farm Bureaus Awarded \$5,000 Grants

The Workforce Development & Ag Literacy Grant program is a special funding opportunity from the Ohio Farm Bureau Foundation created to better serve our county Farm Bureaus to enhance agricultural literacy efforts while creating pathways for young people to learn about the variety and viability of careers in agriculture. Four \$5,000 grants are offered annually. The 2022 recipients are:

- **Brown County: Ag Literacy in the Classroom and On Wheels.**
- **Holmes County: Life Skills Camp and Career Fair.**

# 2022 Impacts

- Muskingum County: **Building for the Future of Agriculture.**
- Pike County: **Ag Career Connections.**

## Portage County fund expands to aid workforce development

Portage County Farm Bureau members Bruce and Carlene Patterson's deep love for agriculture was evident in a major life decision in 2022 when they sold their farm to a couple who was married



*Bruce and Carlene Patterson attended the 2022 Foundation Breakfast at Annual Meeting with their grandson, Douglas.*

on the farm and who plan to continue farming themselves. Carrying on the tradition of the family farm has always been an important part of the Patterson family story.

The couple established the Bruce and Carlene Patterson Educational Fund five years ago. In 2022, more investment was made, which includes both sustaining the Portage County scholarship and making a strategic impact on the Ohio Farm Bureau Foundation's focus on workforce development.

## New Gift of Grain program

As farmers deliver their harvested crops to market, more of them are choosing to donate a portion of their commodities to support the Ohio Farm Bureau Foundation through the Gift of Grain program. Gifting grain directly, rather than selling first and making a gift from the proceeds, may provide a more significant tax savings. Contributing directly to the Ohio Farm Bureau Foundation allows donors to avoid the sale of the commodity as income, while the production costs may still be deductible. A donor should always consult with their tax preparer to determine the tax implication prior to making a gift.

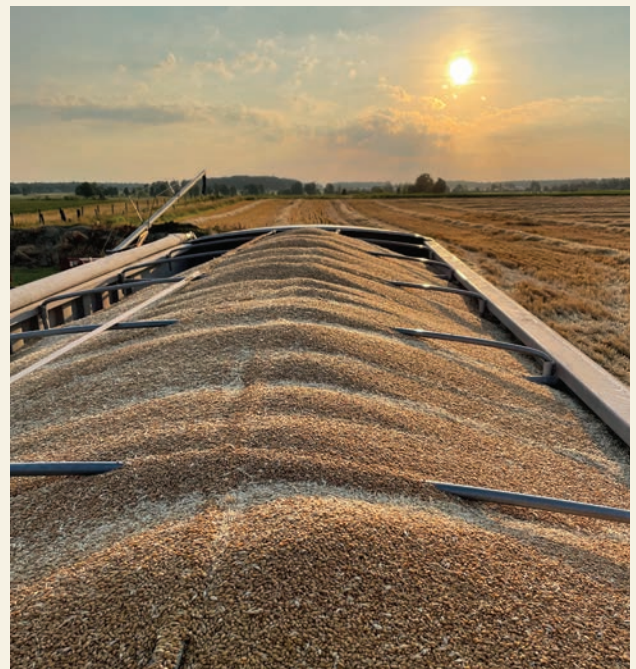

*“Donating some of my grain and knowing that what my family has been able to grow on our farm can directly benefit the future of our industry through the Ohio Farm Bureau Foundation means a lot to me,” one farmer said. “I would encourage other farmers to consider doing the same.”*



# 2022 Donor Listing

## **Second Century Club (\$25,000+)**

Bob Evans Farms  
Richard Cocks  
Nationwide and Nationwide  
Foundation  
Ohio Farm Bureau Federation  
Ohio Harness Horsemen's  
Association  
The Kroger Co.

## **Founder's Club (\$24,999 - \$2,500)**

Bob Evans Restaurants, LLC\*  
Columbus Blue Jackets\*  
Coshocton County Farm  
Bureau  
Eric and Lori Dessecker  
Farm Credit Mid-America  
Fifth Third Bank  
James and Marsha Given  
James Hollingshead  
Samuel and Michelle  
Hooper III  
Jet Container  
Knox County Farm Bureau  
Licking County Farm Bureau  
Matesich Distributing Co.  
Montgomery County  
Cattlemen's Association\*  
Moonbeam Farms Inc.  
Brad and Paula Mularcik\*

Roger Nicol  
Nutrien\*  
Ohio Horsemen's Benevolent  
and Protective Association  
Ohio Pork Council  
Ohio Rural Electric  
Cooperatives Inc.  
Ohio State CFAES  
Donald Sager  
Sedgwick and Sedgwick  
Managed Care Ohio

## **President's Club (\$2,499 - \$1,000)**

Agdeavor Investments  
Baker's Acres  
Bane-Welker Equipment, LLC  
Mike and Martha Bensman  
Mike and Patti Boyert  
Nathan and Jennifer Brown  
Frank Burkett III  
John and Ruth Davis\*  
Beth DiVencenzo  
Dusty and Tara Durbin  
Dan and Cheryl Durheim  
Dustin Burgess Insurance  
Group\*  
Kelly Fager\*  
Justin Fager\*  
Fred Finney  
Franklin County Engineer\*  
Harrison County Farm Bureau

Henmick Brewery, LLC\*  
Hilltop Golf Course\*  
Steve and Kim Hirsch  
Greg and Pamela Kelly  
Jean Kelly  
Mark Kemp  
Ronnie and Tonya Kreis\*  
Cindy Maxhimer\*  
Amy McCormick  
McGohan Brabender  
McMahon Degulis LLP  
Geoffrey Merl\*  
Kari Oberlin\*  
Ohio CAT  
Ohio Corn and Wheat Growers  
Association  
Ohio Soybean Council  
Lane and Bambi Osswald  
Bill and Kristin Patterson  
Pax Machine Works, Inc.\*  
Debra and Larry Polonkay\*  
Portage County Farm Bureau  
Cy and Julie Prettyman  
Price Farms Organics  
Proforma  
Lois Puskarich  
Rea and Associates, Inc.  
Robert Reid\*  
Remember Marketing  
Ruff Insurance  
Adam and Lisa Sharp  
Keith and Terri Stimpert

*\*first-time donor*

Sustainable Economies\*  
Tabloids Best\*  
Mike and Jane Townsley  
Tuscarawas County Farm  
Bureau  
UBS Financial Services, Inc.

### **Trustee's Circle (\$999-\$500)**

Mike and Jessica Bailey  
Matt Bell  
John and Sarah Bolte  
David Bullock\*  
Stephen and Diane Burkhart  
Tanner and Kelly Burns  
Annalies Corbin  
Joe and Connie Cornely  
Darke County Farm Bureau  
Gary Fankhauser  
Dawn Finzer\*  
Jack and Judy Fisher  
Susan Gaughan  
David and Nikki Haushalter\*  
Huron County Farm Bureau  
Legacy Capital Advisors, LLC  
Allan and Betsy Lines  
Paul and Diane Lyons  
Bobby and Pat Moser  
Diane Mott  
Mike and Jill Nolan  
Ohio AgriBusiness Association  
Ohio Federation of Soil and  
Water Conservation Districts  
Ohio Sheep Improvement  
Association  
Michael Origo  
Jim and Nancy Patterson  
Post Printing  
Jeffrey and Crystal Rich  
Douglas Romer  
Delma Rouleau  
Ferdinand Schmidt

Jane and Chris Scott  
Skladany Printing  
Wade and Holly Smith  
Stratovation Group  
United Producers Inc.  
Keith and Armina Wallace  
Cyndi and Scott Walter  
Chris and Katie Weaver  
Melinda and Scott Witten  
Wright and Moore Law Co.

### **Leadership Circle (\$499-\$250)**

Dale and Lori Arnold  
Jack Bardall  
Kenneth Blair\*  
Timothy and Ann Buchs  
Bushnell Store NGD LLC  
Jared and Jenny Cox  
Doughty Valley Holsteins, LLC  
First Commonwealth Bank\*  
Adele Flynn  
Dave and Robyn Gore  
Mike Hannewald  
Greg and Rose Hartschuh  
Tim and Jenna Hicks  
Representative Joseph Miller  
K and S Greenhouse  
Nancy Kanik  
John Lanier\*  
Pat and Marilyn Larrick\*  
Dan and Debbie Mcnaull\*  
Scott Molino  
Ohio Poultry Association\*  
Stacy and Ryan Orbaker  
Elizabeth Parker  
Dan Rapp  
Nicol Reiterman\*  
Kim Root  
Donna and Jan Schilling  
Kathy Schlabach\*  
Gary and Darlene Shick

Julie and Rusty Shull  
Kyle and Amber Smith  
Kristen Spiker  
Bob and Sue Towner-Larsen  
Connie Ward  
Yeagle Brothers  
Jonathan and Alyssa Zucker

### **Delegate's Circle (\$249-\$100)**

Amanda Adelsberger  
Alpine Lane Paws LTD  
Scott and Cynthia Andrews\*  
Larry and Karen Antosch  
Jan Arbaugh  
Auglaize Soil and Water  
Baltic Country Meats  
Bob Bash  
Wayne and Diana Beaber  
Paul Benedetti  
Sally and Tim Benner\*  
Barbara Bishop  
Cynthia and Ken Blanchard\*  
Paula Boehm\*  
Thomas Boyer  
Paul Brodman  
Jim Buchy  
Buckeye Ford Sidney  
Jim Burton  
Marjorie Camp  
Clara Casey  
Patricia Cayia  
Cochrans Plants  
Don Cotner\*  
Lowell Crilow  
Kevin Curran  
Thad and Suzan Cushman  
D and L Livestock Farm\*  
Charles and Judith Daugherty  
Paul Davidson  
Michael Delaney\*  
Jerry and Loretta Dickerhoof

# Ohio Farm Bureau Foundation | 2022 Annual Report

Steve Diepenbrock  
Larry Dillman\*  
Dippold Farms LLC  
Jaime and Caleb Douce  
Martha Dourson  
Jerry Downing\*  
Krista Doyle  
Derek and Angie Dusthimer  
John Ebel  
Jeffrey Eilerman  
Henry Elchert  
Wesley and Sandra Ellis  
Larry and Tina Endsley  
Harold Eppley\*  
Kathy Estes  
Howard and Judy Falk  
David Fastinger  
Scott Fitzsimmons\*  
Dale and Linda Fleck  
Aryn Forsythe\*  
Adrian Garber  
Scott Gerber  
Michael Geron\*  
Annibel and Bruce Goodman  
Deb Hackathorn  
Kathleen Haines  
Katherine Harrison  
Jason Hayes\*  
Margaret Hazlett  
Jen Hechko\*  
Dennis Heyob  
Roger and Holly High  
Nora Hiland\*  
Frank and Judy Hirsch  
Scott and Susanne Hirth  
Jody and Melodee Hyde  
Jack Irvin  
Wayne Irwin  
Jeff Creque Farms, Inc.  
William Jergens\*  
Don Jess

Robert Johnston  
Jeff Karn  
Vanessa Kelly  
Kelly Family Farms, Inc  
Kilbarger Brothers, LLC  
Cheryl Koehler  
Ron and Cindee Kratzenberg  
Kelly Krebs\*  
Jerry and Nancy Laffin  
David Lauer  
Erin Luthman\*  
Ronald Lutz\*  
Edward Mahoney  
Marsha and Neal McCormick\*  
Beverlie McCurry  
Robert McKenzie  
Mary and Richard McWhorter\*  
Sam And Rita Miller  
Tim Miller  
Mills Dairy Farm, LLC  
George and Amy Mirabal  
David and Ann Mizer  
John Moore\*  
Nancy Morel\*  
Melinda Murray\*  
Nell Murrell  
Jana Mussard\*  
Stephen Myers\*  
Joe Newbold\*  
Rosemary Nicholas\*  
Cheryl and John Nolan  
Roy and Anna Norman  
Mary Jo Oberlander  
Mark Orlando\*  
Jean and Curtis Osswald  
Samuel Otermat  
Chelsea Patoray\*  
Dwight Patterson  
Pat Petzel  
Andy Phelps  
Anthony Puskarich\*

Mary Puskarich\*  
Duane Raber  
Joseph Rahn  
John Rairden  
Rodger Ramsthaller  
Mark Rapp  
Monty Rayburn  
August and Flora Redoutey  
Marilyn Reed  
Daniel and Theresa Reichert  
Ivan Reichert\*  
Doris Reighard  
Jack Rismiller  
Weston Robinson  
Darlene Roll\*  
Diane and James Rosebrock\*  
Dr. Lawrence Rowe  
Mary and John Satterfield  
Michael Scheiding\*  
Gary Schwochow  
David Sender  
Larry Shanholtz  
Thomas Shoemaker  
Jack Shuman\*  
Loren and Evelyn Sigler  
Judy Slemmons  
Judith Smith  
Thomas and Susan Smith  
Heather Sommer\*  
Gary and Shari Strausbaugh  
Catherine Su  
Sally Szabo\*  
James and Theresa Thomas  
Ronald and Laverne Thorp  
John Torres  
Allen and Amanda Troyer\*  
Kelsey and Evan Turner  
Kay and Joseph Unverferth\*  
Frederick Vacha\*  
Shirley Waldock  
Lisa Warne

*\*first-time donor*



Wendell and Marcia Waters  
Weaver Drywall, LTD  
Nancy Webster\*  
Harold Weihl  
R.L. Wells  
Lisa Welsh\*  
Merlin and Rachel Wentworth  
Nancy Wiley\*  
John and Barbara Winland  
Bea Wolff-Hamilton  
John Wong\*  
Robert Wright\*  
Thomas and Monica Wright  
YAVCO LLC  
Ina Young  
Lisa Zehnal\*  
Kevin Zimmerman

**Contributor's Circle  
(\$99 and under)**

3C CAB Company, LLC\*  
Gene and Carol Abbott  
Susan Adams  
Leonard Albers\*  
George Allan  
Rita Alvis  
Betsy and Charles Anderson  
Denise Ankeney\*  
Gloria Anthony\*  
Apple Hill Orchards\*  
Edward and Barbara  
    Armstrong  
Brian Arnold\*  
Holly Aughenbaugh  
Matt Aultman  
Edwin and Beverly Bahr\*  
Larry and Debra Bailey  
Jennifer Baird\*  
Kimberly Baker\*  
Lamar Baker  
Roger Baker

Ann Ball\*  
Jeff Barker\*  
Max Barr  
Douglas Barton\*  
Wyatt and Pat Bates  
John Bayliss  
Jerry Beasley  
Molly and Steven Bechtel  
Ben and Diana Beckett  
Dee and Bill Belew  
Wilbur and Robert Black  
Gary and Patti Blazer  
Bob's Foods Lehnert  
    Meats, LLC  
Marvin and Mary Rose Boes  
Diane Bowen\*  
Kathleen Bowers  
Wesley Bradford\*  
James Braeunig\*  
Thomas Branscomb\*  
C. Daniel Brown\*  
Kyle Brown\*  
Patty Brown  
Ralph Brown  
Joanne Buckenmeyer\*  
Nola and Tal Burkett  
Glen Burkholder\*  
Jeremy and Jill Burnham\*  
James Burrer  
Jim Burris  
Bill and Peg Burton  
Connie Cahill  
John Calame\*  
Wanda and Randy Campbell  
Bryon Carley\*  
Leroy and Sara Carpenter  
Daniel and Kimberly Cermak\*  
Emma Chadwick  
Franklin Champer  
Champion Services of  
    Zansville, LLC\*

George and Dorothy Cheek  
Amy Cicigoi\*  
Paul and Patricia Cipar\*  
Heather Claypool  
Jason Claypool\*  
Winifred Clayton\*  
Graham Cochran\*  
Nancy Coffman\*  
Marc and Beth Colburn\*  
Edwin Cole  
Jonathan Collins\*  
Rebecca Colon  
Anita Cook  
Janet Cook  
Nancy and Roger Cook  
Susan Cook\*  
Cinda Cooper-Aikins\*  
Sharon Copp  
Paul and Diane Cotton\*  
Council Gardens  
Roger Cox\*  
Regina Craig  
Keith Crawford  
James and Mary Crosset  
Steve Crossgrove\*  
Tom Cunningham  
Brooke Dahinden\*  
Khanh Dang\*  
Gene and Vickie Daniel  
Karen David  
Brad and Diane Davis  
Mark Davis\*  
Denise Dayton\*  
Lloyd Dayton\*  
Anita Dearth\*  
Amanda and James  
    Denes-Diedrick  
Amy Dennis\*  
Denny's Dyna-Kleen  
Sandra Depue-Wise\*  
Bruce and Shannon Donnelly\*

# Ohio Farm Bureau Foundation | 2022 Annual Report

Thomas Doorley\*  
Deborah and James  
Downerd\*  
Clair and Arlene Dudgeon\*  
Nancy Dunn  
Timothy Eberhardt\*  
Robert Eckhardt  
Joyce Ellenberger  
David Elliott  
Dave Evans\*  
Evans Funeral Home Inc.\*  
Rebecca and James Everman  
Farmland News, LLC\*  
Jim and Karen Faust  
Linda Fazekas  
Stephen and Denise Federle  
Jason Fincher  
Timothy and Sharon Finney  
Barbara and Samuel Fish\*  
Thomas Fitzenreiter\*  
Richard Fitzpatrick\*  
Judith and Roger Flading  
Carol and Daniel Foor\*  
Bruce Fortune  
William Foster  
Jeffrey Fraizer\*  
Richard Franckhauser  
John Fries\*  
Andrea Garland\*  
Victor Geise\*  
Kathy and David Geisert  
Phillip Geocke\*  
Norma Getchey\*  
Paul Gillespie\*  
Laverne Goebel  
Michael Goebel  
Lisa Graf\*  
Robin Greene\*  
Lois Greenfield  
Jenna Gregorich  
Andrew Groh\*

Paul Hall  
Ronny and Cathy Hall\*  
William Hanefeld  
Richard Hardacre  
Hardin County Farm Bureau  
Janet Harrington  
Lewis and Katherine Harris  
Harrison County CIC\*  
Robert Hart  
David Hartman\*  
Ben Hartzler  
Janice Haskins\*  
Hatchers Greenhouse Inc.  
Gary Haulman  
Harry Hawkes\*  
David Hawvermale  
Steve Head  
Matilda Heavilin  
Thomas and Dorothy Heiden  
Lorraine Hellert\*  
Arnold Henderson  
Claude Hengstler\*  
Charles Henry\*  
Herk Excavating, Inc.\*  
William Herman  
Lee Hieronymus\*  
Carol Hill  
Hillcrest Farms LLC\*  
Tanya Hire  
Janet Hoenicke  
Burl and Jancie Holbrook\*  
Norman Holmer  
Kathryn Hoover  
Larry Howell\*  
Nelson Hughes  
Dr. Robert Hutchins  
Kurt Ide  
Irons Fruit Farm, LLC  
John Iskra\*  
Kevin Jacobs\*  
Stanley Joehlin

Ron Johnson  
Jordan Jones  
Virginia Jones  
Walter Jones\*  
Randy and Julie Katz\*  
Jeff and Lawonda Keefer  
Sally Kemp\*  
Terry and Ginger Kemp\*  
Nick Kennedy  
Nancy Kenny  
Sandra Kerns\*  
Helen Kimpel\*  
Leila Kindall  
Kevin King\*  
Thomas and Dolores Klein\*  
Jacob Kline\*  
Loretha Kline  
Timothy Knife  
Ronald Knowles  
William Koch\*  
Eric Kocher\*  
James and Susan Koenig  
Caroline Kosman  
Paul Kotterman  
Mary Lou Krasniewski  
Lori Krieger  
Phillip and Bonnie Krueger  
John and Celia Kruggel\*  
Paul and Cheryl Kull  
L and M Anderson  
Homestead Farm\*  
John Larson\*  
George Lassel\*  
Dennis Lewis\*  
Steve Lievestro\*  
Arlene Lightfield  
Ronald Linder\*  
John Lininger  
George Lockhart  
Charles Long  
Mamie Long

*\*first-time donor*

# Ohio Farm Bureau Foundation | 2022 Annual Report

Elizabeth Lottes\*  
Dustin Lowery\*  
Charles and Paula Luthman  
Daniel Maack  
Paul Mader  
Grace Marihugh  
David and Darla Markley\*  
Roger and Alice Martig  
Richard Martin  
Samantha Marvin  
Ellen and Francis Maticcik  
William Mattinson  
Rick Mayle\*  
Robert McBride\*  
David McClay  
Kenneth and Linda  
    McConnell\*  
Tim McDonald  
Nick and Nancy McGuire\*  
Thomas and Karen  
    McQuiston  
Julie Meek\*  
Melragon Landscape Nursery\*  
Margaret Metz Pod  
Dennis and Mary Ellen Miller\*  
Joseph and Sara Ann Miller  
Leah Miller  
Rodney Modesitt\*  
Karen Moran  
Gerry Morgan\*  
James Morgan\*  
Daniel Morman\*  
John Morris\*  
Walter Morris  
Dwight Motts  
William Mullen  
Larry and Janet Neeley\*  
Dave Nietz\*  
Richard and Donna Nixon  
Ronnie North  
Charles Nunn\*

Ohio Concrete  
    Resurfacing, Inc.\*  
Michael Omlor  
Carol Ommert  
William O'Neill III  
Larry Orr\*  
Mary Orr  
Charles and Carol Parker  
Ruth Paul  
Mark and Jan Peck  
Sandra Pecora\*  
Helen Pennington  
Gary Peters\*  
Regina Peters  
Burdell and Anne Petersen  
Odessa Pethtel  
Steven Pfalzgraf\*  
Robert and Marcia Pfouts\*  
Ruth Pierce\*  
Daniel Pinciario\*  
Pine Run Farm Repair LTD\*  
Norma Pitts  
Pleasant View Finishing  
Craig Pohlman  
Robert Pollock\*  
Patti Pompili  
Harold Porter  
Vickie Powell  
Larry Pursley\*  
Janice Rabe  
William Ralphsnyder  
Richard Ramsey\*  
Melissa Rapp\*  
David and Joyce Ray\*  
Mark Reddin\*  
James and Karen Reed  
Randall Reeder\*  
Arla Reitz\*  
Robert Rettig\*  
Steve and Mary Ricker  
Delton Riehle

Kameron Rinehart  
J. Robert Rinker  
Roell Limited Partnership  
Jeffery Roland  
Bonnie Rood  
Rooks Brothers LLC\*  
Chris Rorick  
Patricia Rossini\*  
Carolyn and Steve Royer\*  
Thomas Rufenacht\*  
Michael Russell\*  
Thomas and Patricia  
    Ruthschilling  
Mike and Alison Ryan  
S.P.L.A.S.H.\*  
T. Dwain Sayre\*  
Marjorie Schafer  
Steven Schamp\*  
Raymond and Ann Schlinkert  
Donald and Diane Schmenk  
Joseph Schmersal\*  
Joseph Schokatz  
James Schramm  
Diane Schrenkel\*  
Joanna and Christopher  
    Schuler\*  
Tracy and Bruce Schumann  
Mark and Nancy Seger\*  
Keith Shaffer\*  
Clarence Shannon  
Timothy and Joanne Shaver  
Ken and Caryl Shelton\*  
Wid Shipley\*  
Mary Lou Shoemaker  
Joyce Short  
Lindsay Shoup  
Leonard and Anita Siebenaler  
Charles and Cristina Smith\*  
Gerald and Bernice Smith  
Steven Smith  
Susan Smith

# Ohio Farm Bureau Foundation | 2022 Annual Report

Mark Snider\*  
Linda Snodgrass\*  
Beth Snyder\*  
Lynn and Jon Snyder  
Leslie Solomon  
Spring Mist Farms  
Brian and Lanna Staats\*  
William Staib  
Joy Stallman  
Kelli and Ken Stammen  
Richard Steiner  
Jodi Stephens\*  
Charles Stingley\*  
Darl and Rebecca Stockum\*  
Robert and Brenda Stout\*  
Max and Janet Strine  
Phyllis Strohl  
Jen Taylor  
Carl Ternes  
The Schutz Family Trust  
The Waterways Journal Inc.\*  
Allan and Michelle Thiel\*  
R. Elane Thompson

Sarah Tipka\*  
Kenneth Unverferth\*  
Mariann Vanpelt\*  
Michael and Kim Videkovich  
Ginger Vizedom  
Mary Wagner  
Ronald Waldron  
Thomas And Dawn Wallace  
Eileen Walterbach  
Dale Walther\*  
Kyle and Kelly Warner\*  
Leland Watkins\*  
Jo Ann Watson  
Joseph Weaver  
Kayla Weaver\*  
Charlie and Marcy White  
James Wilcox  
Garnet Wiley\*  
Merv Wilhelm\*  
Mary and Gene Williams\*  
Kenneth Willis  
Robert and Carol Willson\*  
Barnard and Brenda Wilson\*

Dawn and John Wilson\*  
Donniella Winchell  
Charles Winemiller  
Norm and Sue Witt  
Donna Wolf  
Betty and Gerald Wolford\*  
Keith Wood  
Michael Woodin  
Brock Wooldridge  
Mary Worden  
Herbert Wright\*  
Warren Wulff\*  
Gang Yin\*  
Alice Young  
William and Jeanine Young  
William Young  
Steven Zangmeister\*  
Helen and Daye Zelnick  
Maria Zernich  
Aaron and Amanda Zimmerman  
James Zimmerman

*\*first-time donor*



*Thank you for investing in the future of Ohio agriculture.*